

# PSYCHIATRIC ADMISSION: INTRA-NETWORK TRANSFER OF INPATIENTS

## PROCEDURE <sup>®</sup>

### DOCUMENT SUMMARY/KEY POINTS

- This document is to be followed when a patient presents to one facility's Emergency Department and who needs to be transferred to the other facility's Acute Psychiatric Unit.
- The process will be actioned if the inpatient unit at the originating facility is full.
- Process for transferring a patient from CHW to SCH: See [Flowchart 1](#)
- Process for transferring a patient from SCH to CHW: See [Flowchart 2](#)
- See the [checklist](#) for documentation requirements.

### CHANGE SUMMARY

- N/A – new document

### READ ACKNOWLEDGEMENT

- Bed Managers
- NUM of ED
- NUM of Hall Ward and NUM of Saunders Unit
- Mental Health CNCs
- Psychiatrists
- Psychiatry Registrars

This document reflects what is currently regarded as safe practice. However, as in any clinical situation, there may be factors which cannot be covered by a single set of guidelines. This document does not replace the need for the application of clinical judgement to each individual presentation.

<b>Approved by:</b>	Director of Clinical Governance	
<b>Date Effective:</b>	1 <sup>st</sup> March 2017	<b>Review Period:</b> 3 years
<b>Team Leader:</b>	Department Head	<b>Area/Dept:</b> Psychiatry

## Flowchart 1 – Transfer Process from CHW to SCH

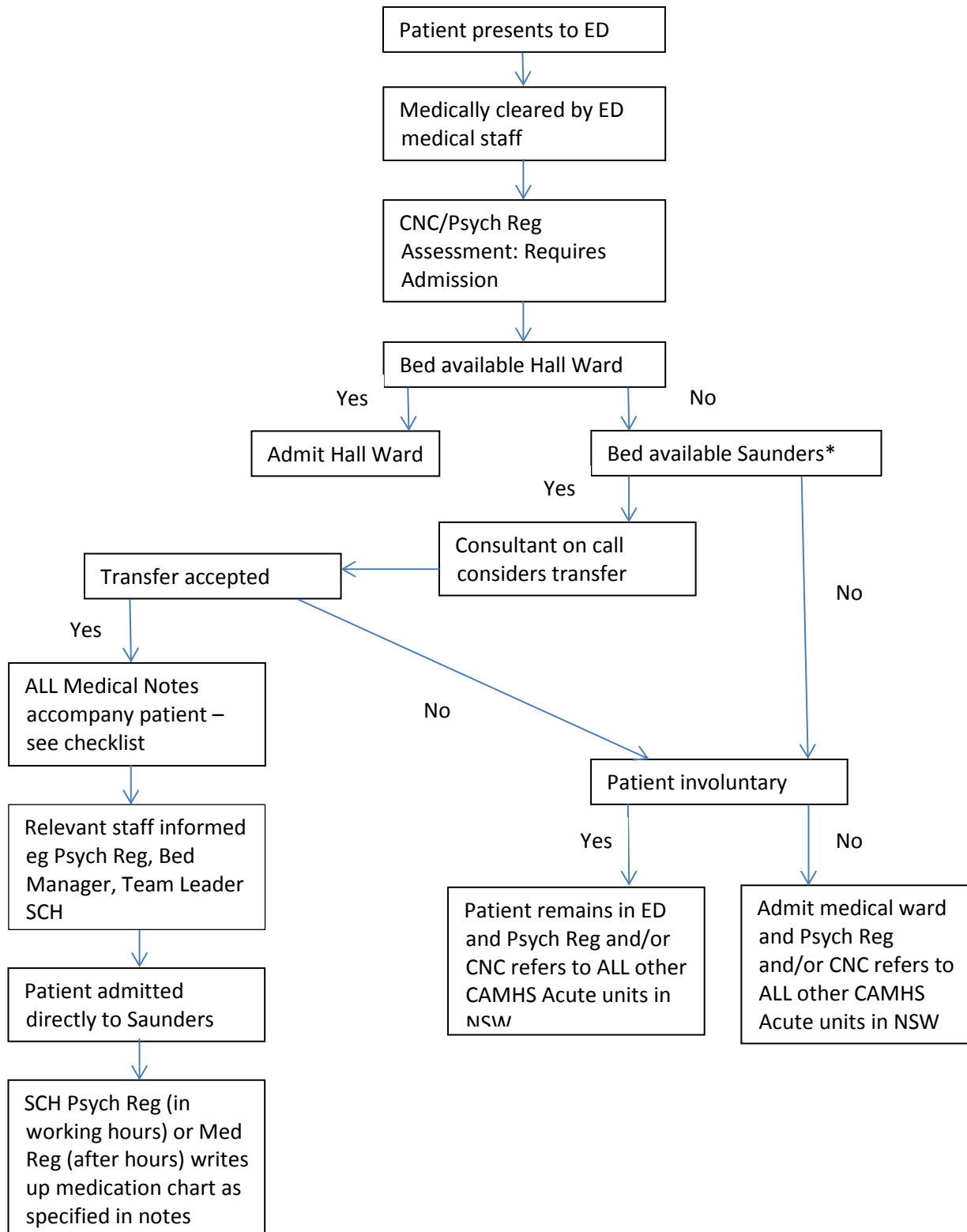

**\*The inpatient unit closest to patient's home address should be contacted first to ascertain whether there is a bed available and if the patient can be transferred there**

## Flowchart 2 – Transfer Process from SCH to CHW

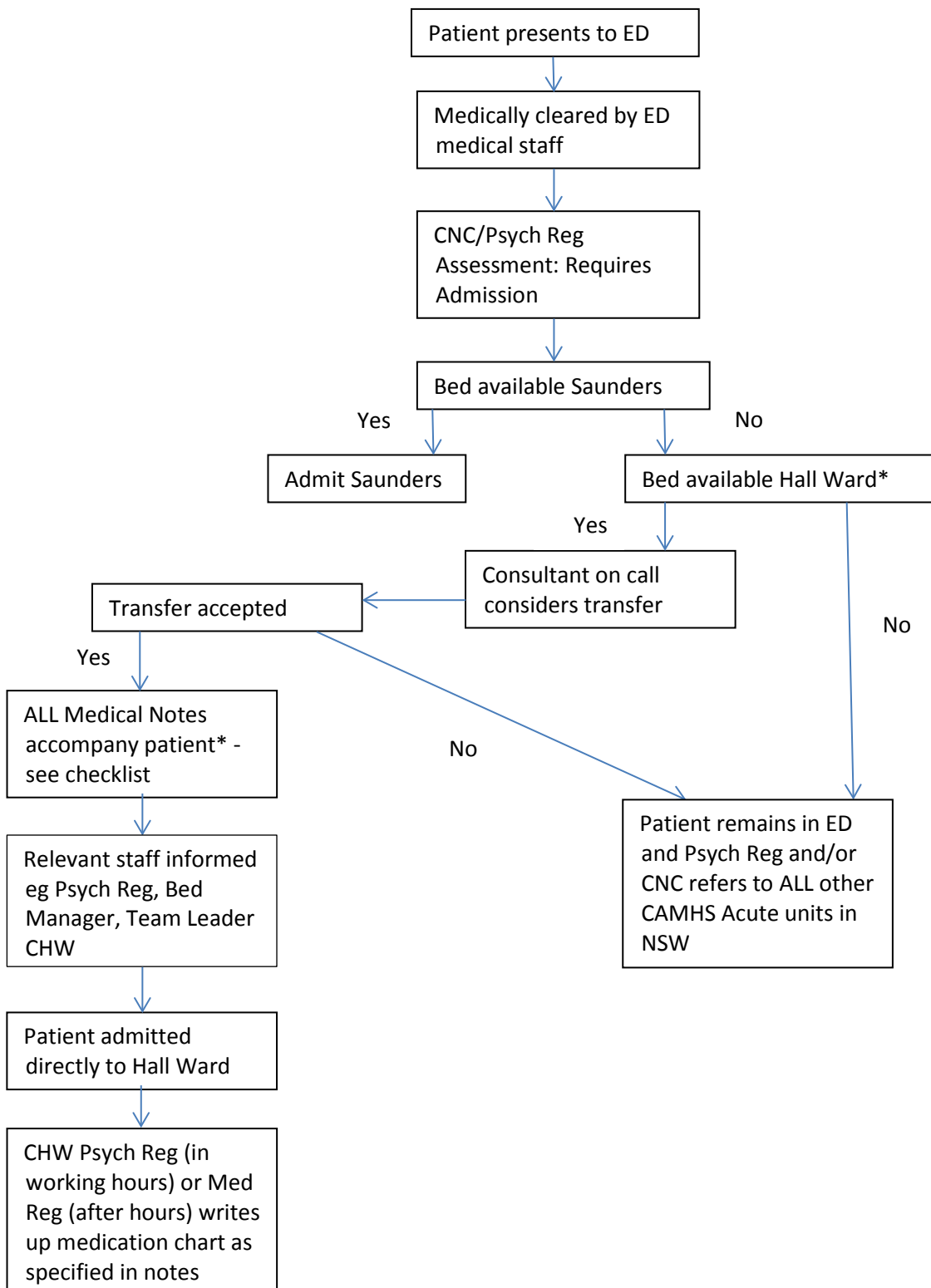

**\*The inpatient unit closest to patient's home address should be contacted first to ascertain whether there is a bed available and if the patient can be transferred there**

## Checklist for Transfer of Patients for MH Care within SCHN

### Documents to accompany patients at transfer:

- Copy of patient demographic details including next of kin details
- Name of accepting Psychiatrist
- Copy of all ED notes: Medical Notes, Nursing Notes, collateral information etc
- Copy of ED Mental Health Notes including Mental Health Assessment
- Clear management plan that includes details of regular and prn medications to be charted at the receiving hospital and care level/TSL level
- Clear management plan to deal with aggression or distress during transportation
- Details of specific risk/safety concerns (eg sedated patient, absconding, suicide, aggression)
- Copy of results of Medical Investigations
- Copy of medication chart used in ED
- Documentation that the parent/carer is aware of the transfer
- Documentation that the Bed Manager/After Hours Nursing Manager has been notified
- Patient details added into Patient Flow Portal (Bed Manager/After Hours Nursing Manager at the referring hospital to complete)
- Copy of ambulance or police report if applicable
- Signed consent to admission from parent/carer

**For Involuntary Patients:** The ORIGINALS of any Mental Health Act paperwork (a copy should remain at the initial hospital) **NB:** Form 1 and s80 form must be completed before transfer between facilities.

#### **NOTE:**

Hall Ward accepts patients under the age of 16 years

Saunders Unit accepts patients under the age of 18 years

#### **Copyright notice and disclaimer:**

The use of this document outside Sydney Children's Hospitals Network (SCHN), or its reproduction in whole or in part, is subject to acknowledgement that it is the property of SCHN. SCHN has done everything practicable to make this document accurate, up-to-date and in accordance with accepted legislation and standards at the date of publication. SCHN is not responsible for consequences arising from the use of this document outside SCHN. A current version of this document is only available electronically from the Hospitals. If this document is printed, it is only valid to the date of printing.